



SPINDLETOP EXPANSION  
PROJECT  
**Vicinity**

 Project Area

Jefferson County, TX  
USGS 7.5' Quadrangle:  
Beaumont East, TX, 30094-A1  
NAD 1983 StatePlane Texas  
South Central FIPS 4204 Feet  
30.0194°N 94.0775°W



1:24,000



Updated: 12/22/2025

Project No. 88028

Layout: 95812\_Spindletop Permit

Vicinity



Aprx: 95812\_goldenTriangleAB

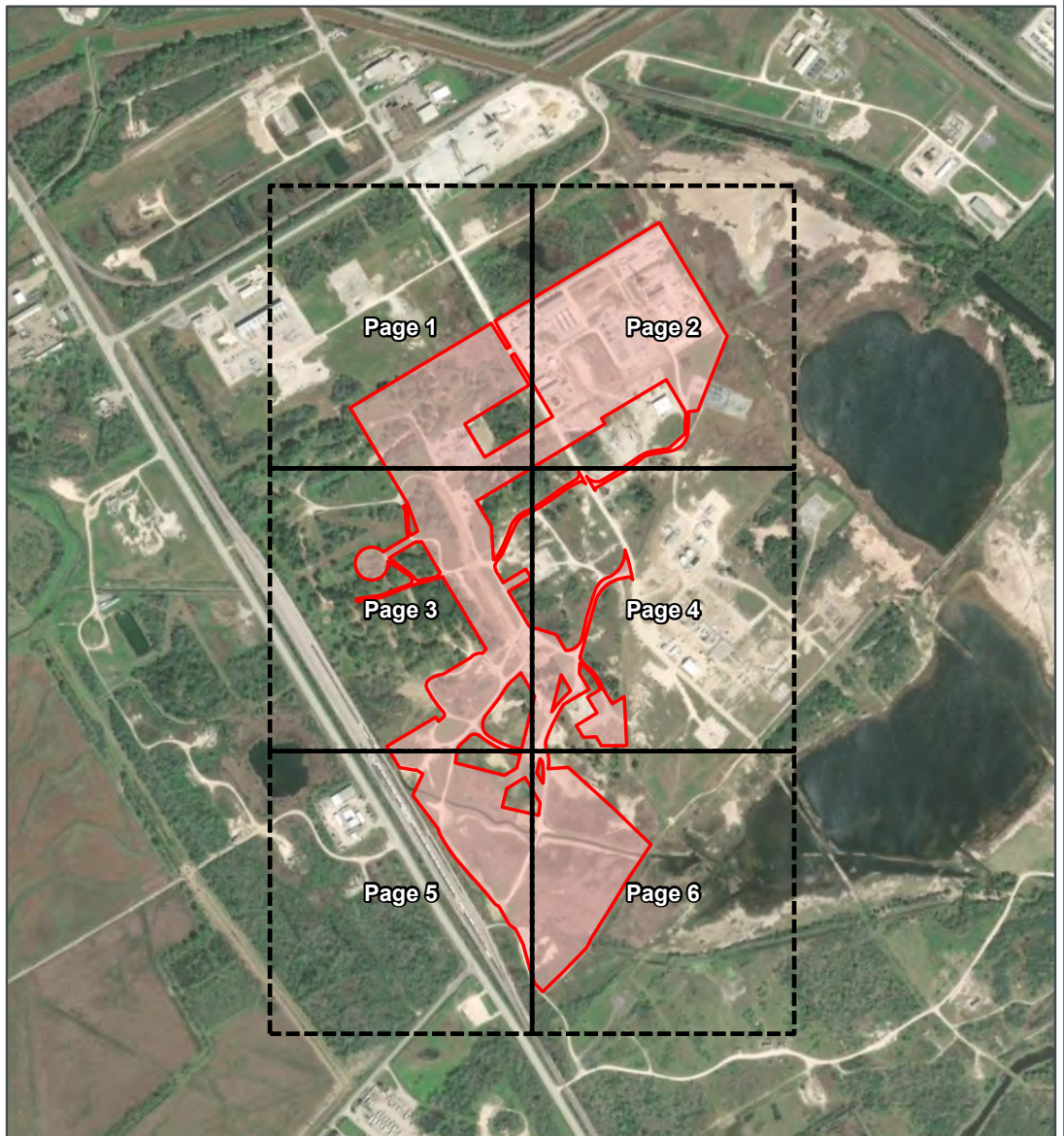

Figure 1



SPINDLETOP EXPANSION  
PROJECT  
**Index**

 Project Area  
 Page Index

Jefferson County, TX  
USGS 7.5' Quadrangle:  
Beaumont East, TX, 30094-A1  
NAD 1983 StatePlane Texas  
South Central FIPS 4204 Feet  
30.02°N 94.0777°W



1:12,000



Updated: 12/23/2025  
Project No: 958028  
Layout: 95812 Spindletop Permit Index  
Aprx: 95812\_goldenTriangleAB



Figure 2

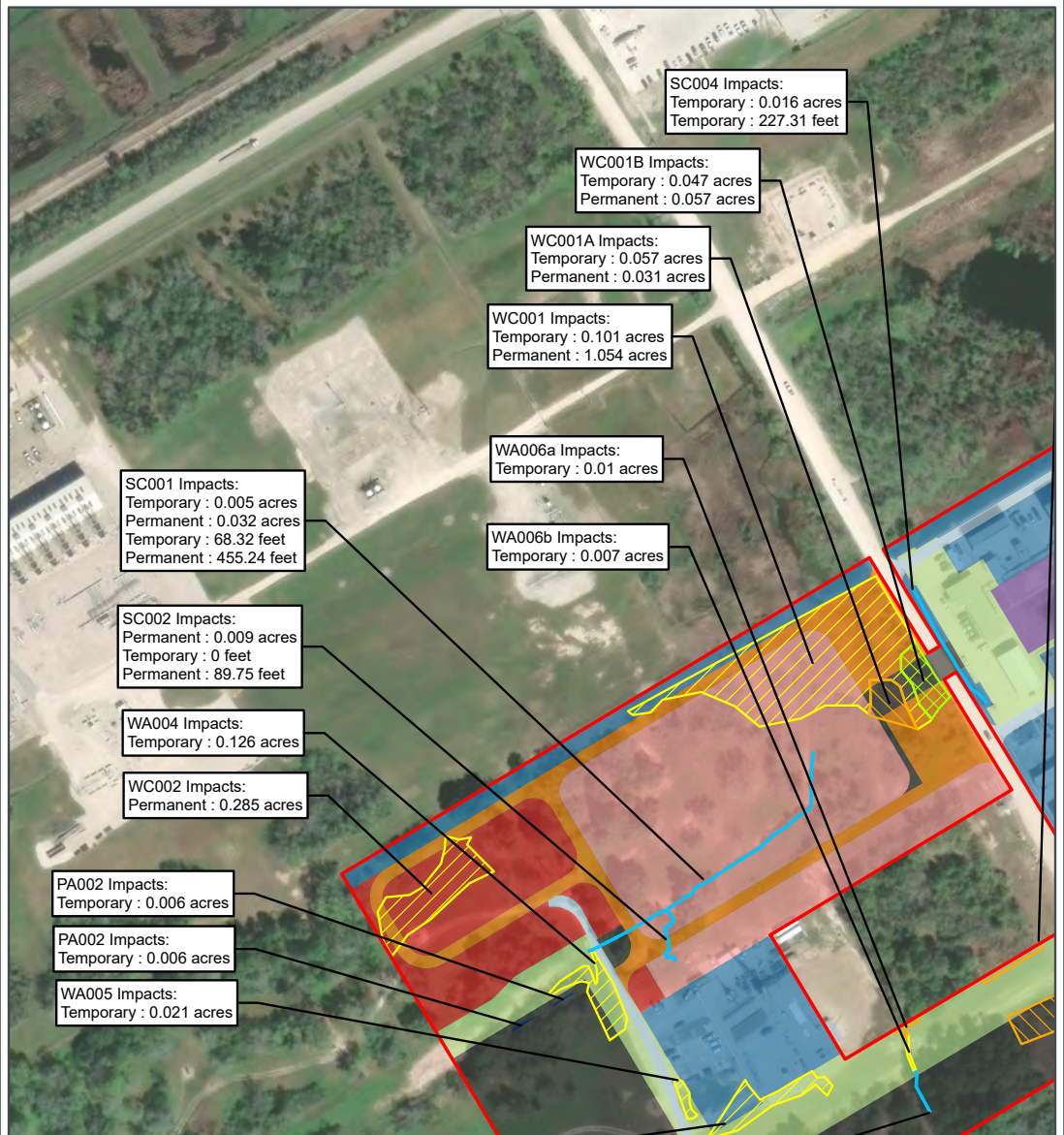

SC001 Impacts:  
Temporary : 0.005 acres  
Permanent : 0.032 acres  
Temporary : 68.32 feet  
Permanent : 455.24 feet

SC002 Impacts:  
Permanent : 0.009 acres  
Temporary : 0 feet  
Permanent : 89.75 feet

WA004 Impacts:  
Temporary : 0.126 acres

WC002 Impacts:  
Permanent : 0.285 acres

PA002 Impacts:  
Temporary : 0.006 acres

PA002 Impacts:  
Temporary : 0.006 acres

WA005 Impacts:  
Temporary : 0.021 acres

WA006a Impacts:  
Temporary : 0.01 acres

WA006b Impacts:  
Temporary : 0.007 acres

WC001 Impacts:  
Temporary : 0.101 acres  
Permanent : 1.054 acres

WC001A Impacts:  
Temporary : 0.057 acres  
Permanent : 0.031 acres

WC001B Impacts:  
Temporary : 0.047 acres  
Permanent : 0.057 acres

SC004 Impacts:  
Temporary : 0.016 acres  
Temporary : 227.31 feet

**SPINDLETOP EXPANSION PROJECT Permit Map**

- |                          |  |
|--------------------------|--|
| Project Area             | New Compression Area                                 |
| Emergent Wetland         | New Dehy Area  |
| Forested Wetland         | New Pipe Corridor                                    |
| Scrub-Shrub Wetland      | Proposed GTS 08 Well Pad                             |
| Ephemeral Stream         | Temporary Disturbance and Laydown Area               |
| Pond                     | Temporary Drilling Pad 08 (Within Existing Facility) |
| <b>Project Component</b> | Existing Access Roads                                |
| Existing Access Roads    | New Permanent Access Road                            |
| Existing Facility        |  |
| Existing Pipe Corridor   |  |

Jefferson County, TX  
USGS 7.5' Quadrangle:  
Baumont East, TX, 30094-A1  
NAD 1983 StatePlane Texas  
South Central FIPS 4204 Feet  
30.0242°N 94.08°W

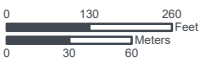

Updated: 12/23/2025  
Project No: 95812  
Layout: 95812\_Spindletop Permit Impacts  
Aprx: 95812\_goldenTriangleAB



Figure 3  
Page 1 of 6

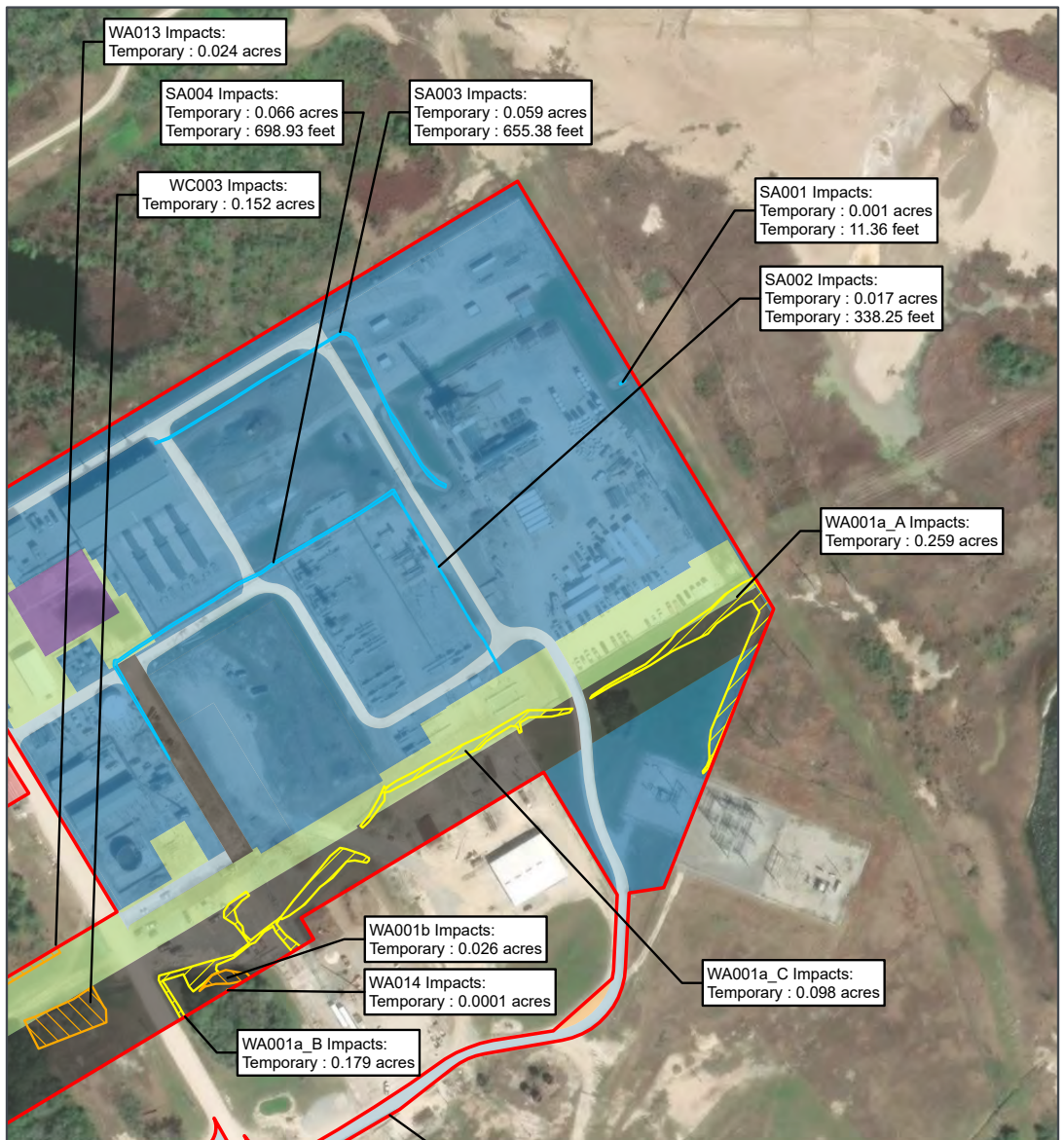

**SPINDLETOP EXPANSION PROJECT**  
**Permit Map**

- |                          |  |
|--------------------------|--|
| Project Area             | New Permanent Road Improvement Zone                  |
| Emergent Wetland         | New Pipe Corridor                                    |
| Scrub-Shrub Wetland      | Proposed GTS 08 Well Pad                             |
| Ephemeral Stream         | Temporary Disturbance and Laydown Area               |
| <b>Project Component</b> |  |
| Existing Access Roads    | Temporary Drilling Pad 08 (Within Existing Facility) |
| Existing Facility        | New Permanent Access Road                            |
| Existing Pipe Corridor   |  |
| New Compression Area     |  |

Jefferson County, TX  
USGS 7.5' Quadrangle:  
Beaumont East, TX, 30094-A1  
NAD 1983 StatePlane Texas  
South Central FIPS 4204 Feet  
30.024°N 94.0749°W



1:3,200



Figure 3  
Page 2 of 6

Updated: 12/23/2025  
Project No: 88028  
Layout: 95812\_Spindletop Permit Impacts  
Aprx: 95812\_goldenTriangleAB



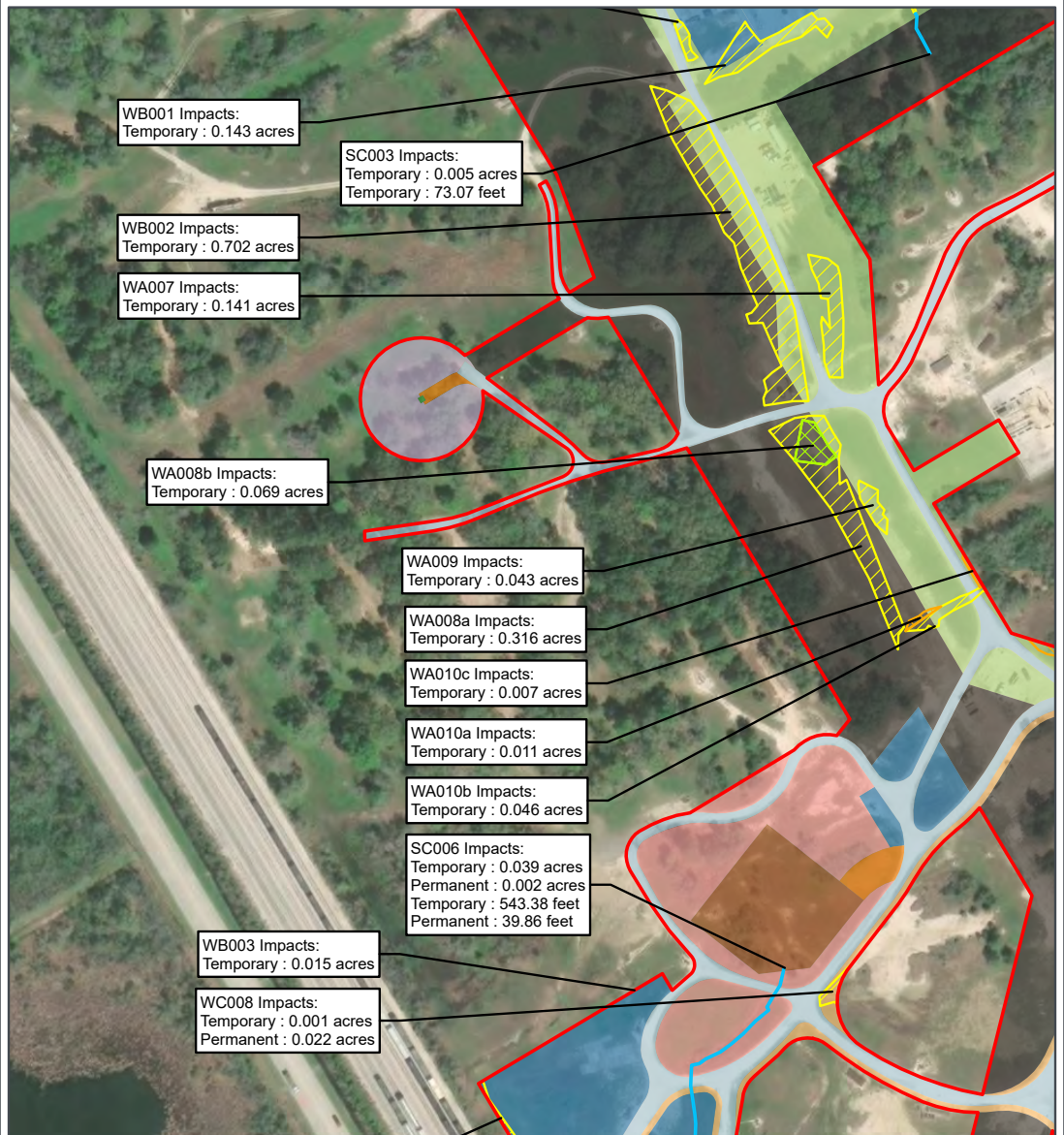

**SPINDLETOP EXPANSION PROJECT Permit Map**

- |                          |  |
|--------------------------|--|
| Project Area             | New Permanent Road Improvement Zone    |
| Emergent Wetland         | New Pipe Corridor                      |
| Forested Wetland         | Permanent Disturbance                  |
| Scrub-Shrub Wetland      | Proposed GTS 11 Well Pad               |
| Ephemeral Stream         | Temporary Disturbance and Laydown Area |
| <b>Project Component</b> | Existing Access Roads                  |
| Existing Access Roads    | Temporary Drilling Pad 11              |
| Existing Facility        | New Permanent Access Road              |
| Existing Pipe Corridor   |  |
| New Blowdown Flare       |  |

Jefferson County, TX  
USGS 7.5' Quadrangle:  
Beaumont East, TX, 30094-A1  
NAD 1983 StatePlane Texas  
South Central FIPS 4204 Feet  
30.0195°N 94.0802°W



1:3,200



Updated: 12/23/2025  
Project No: 958028  
Layout: 95812\_Spindletop Permit  
Impacts  
Aprx: 95812\_goldenTriangleAB



Figure 3  
Page 3 of 6

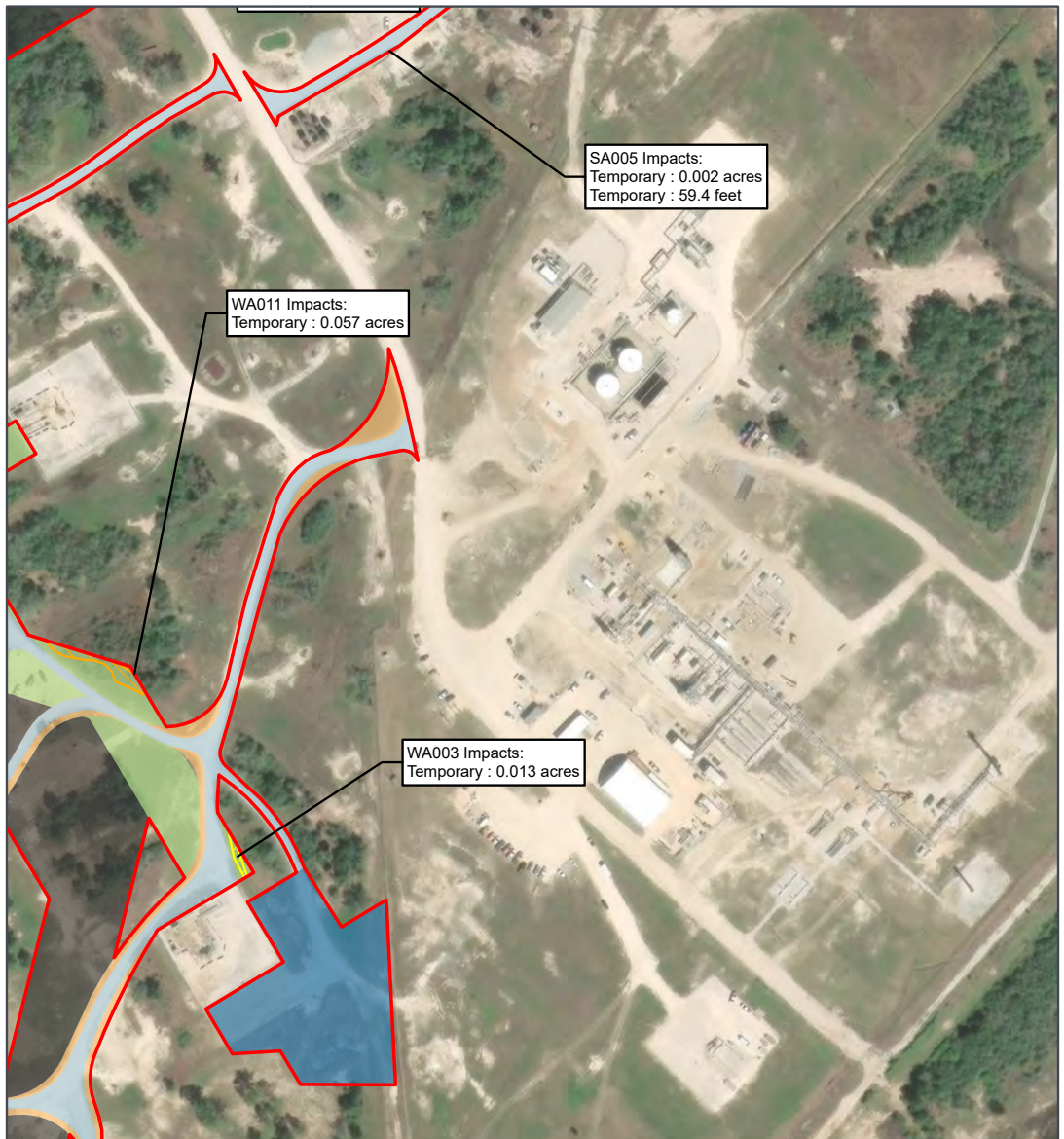

**SPINDLETOP EXPANSION PROJECT**  
**Permit Map**

- |                          |  |
|--------------------------|--|
| Project Area             | Existing Facility                      |
| Emergent Wetland         | Existing Pipe Corridor                 |
| Scrub-Shrub Wetland      | New Permanent Road Improvement Zone    |
| Ephemeral Stream         | New Pipe Corridor                      |
| <b>Project Component</b> | Temporary Disturbance and Laydown Area |
| Existing Access Roads    |  |

Jefferson County, TX  
 USGS 7.5' Quadrangle:  
 Beaumont East, TX, 30094-A1  
 NAD 1983 StatePlane Texas  
 South Central FIPS 4204 Feet  
 30.0193°N 94.0752°W



1:3,200



Figure 3  
 Page 4 of 6

Updated: 12/23/2025  
 Project No: 88028  
 Layout: 95812\_Spindletop Permit Impacts  
 Aprx: 95812\_goldenTriangleAB



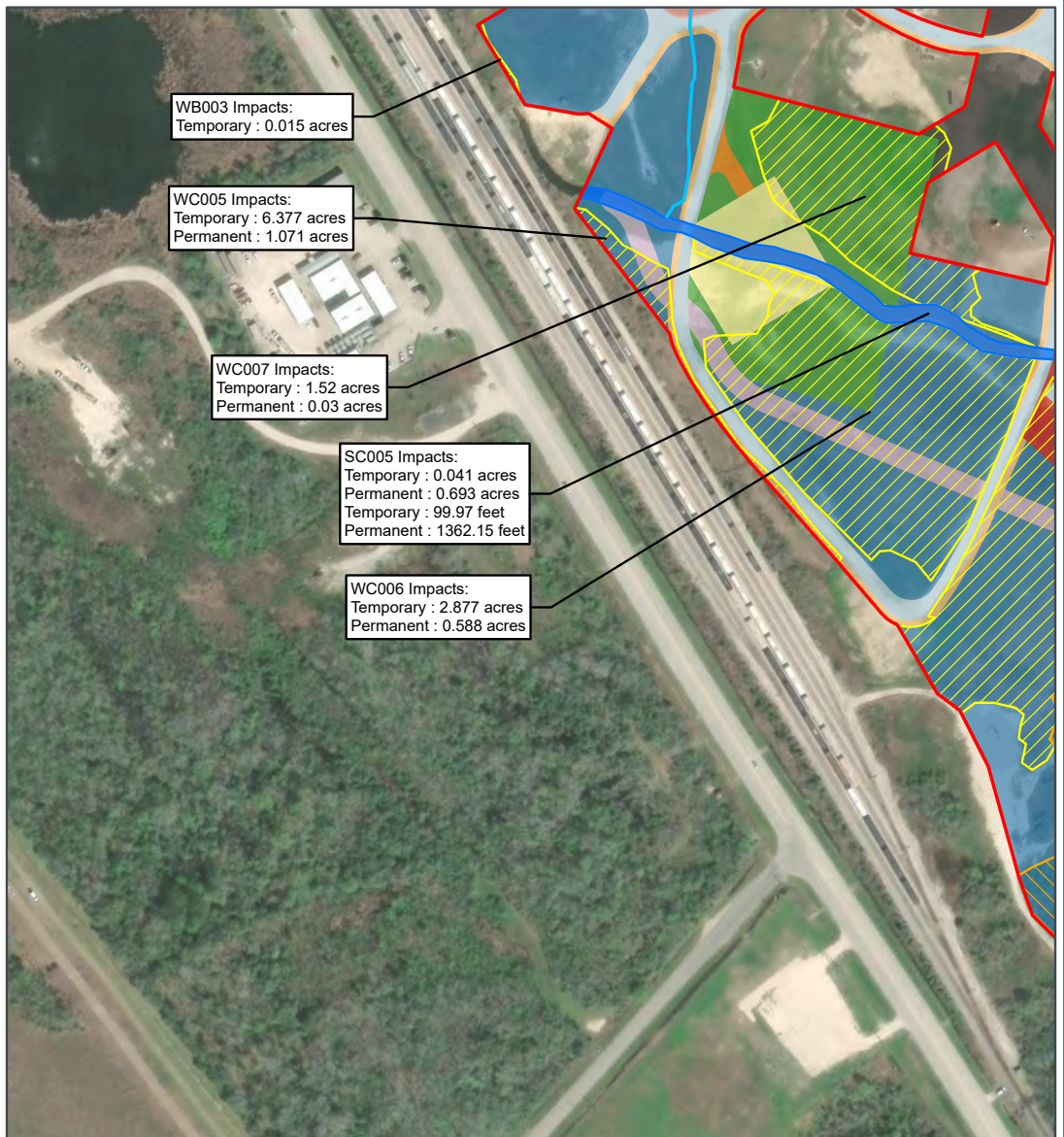

**SPINDLETOP EXPANSION PROJECT**  
**Permit Map**

- |                                     |  |
|-------------------------------------|--|
| Project Area                        | Proposed GTS 12 Well Pad               |
| Emergent Wetland                    | Temporary Disturbance and Laydown Area |
| Scrub-Shrub Wetland                 | Temporary Drilling Pad 10              |
| Intermittent Stream                 | Temporary Drilling Pad 11              |
| Ephemeral Stream                    | Temporary Drilling Pad 12              |
| <b>Project Component</b>            | Existing Ditch                         |
| Existing Access Roads               | New Permanent Access Road              |
| New Permanent Road Improvement Zone | Proposed Ditch                         |
| New Pipe Corridor                   |  |
| Proposed GTS 10 Well Pad            |  |

Jefferson County, TX  
USGS 7.5' Quadrangle:  
Beaumont East, TX, 30094-A1  
NAD 1983 StatePlane Texas  
South Central FIPS 4204 Feet  
30.0148°N 94.0804°W

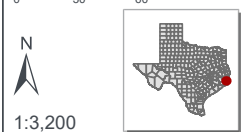

1:3,200

Updated: 12/23/2025  
Project No: 958028  
Layout: 95812 Spindletop Permit Impacts  
Aprx: 95812\_goldenTriangleAB



Figure 3  
Page 5 of 6

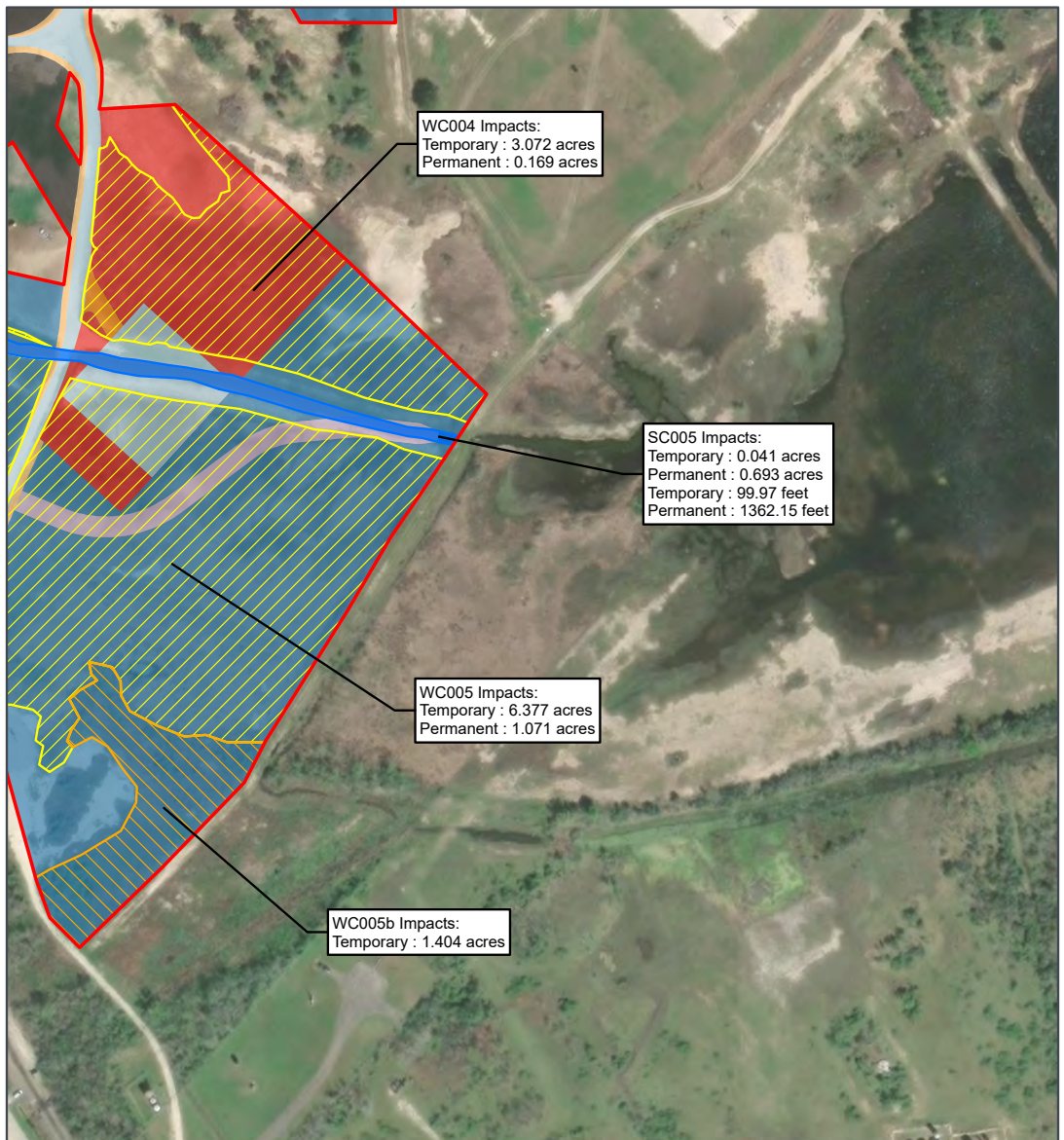

SPINDLETOP EXPANSION  
PROJECT  
**Permit Map**

- |                                     |  |
|-------------------------------------|--|
| Project Area                        | Proposed GTS 12 Well Pad               |
| Emergent Wetland                    | Temporary Disturbance and Laydown Area |
| Scrub-Shrub Wetland                 | Temporary Drilling Pad 12              |
| Intermittent Stream                 | Existing Ditch                         |
| <b>Project Component</b>            |  |
| Existing Access Roads               | New Permanent Access Road              |
| New Permanent Road Improvement Zone | Proposed Ditch                         |
| New Pipe Corridor                   |  |

Jefferson County, TX  
USGS 7.5' Quadrangle:  
Beaumont East, TX, 30094-A1  
NAD 1983 StatePlane Texas  
South Central FIPS 4204 Feet  
30.0146°N 94.0754°W

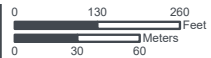

1:3,200



Figure 3  
Page 6 of 6

Updated: 12/23/2025  
Project No: 88028  
Layout: 95812\_Spindletop Permit Impacts  
Aprx: 95812\_goldenTriangleAB

